

B

SAMPLE SITE PLAN

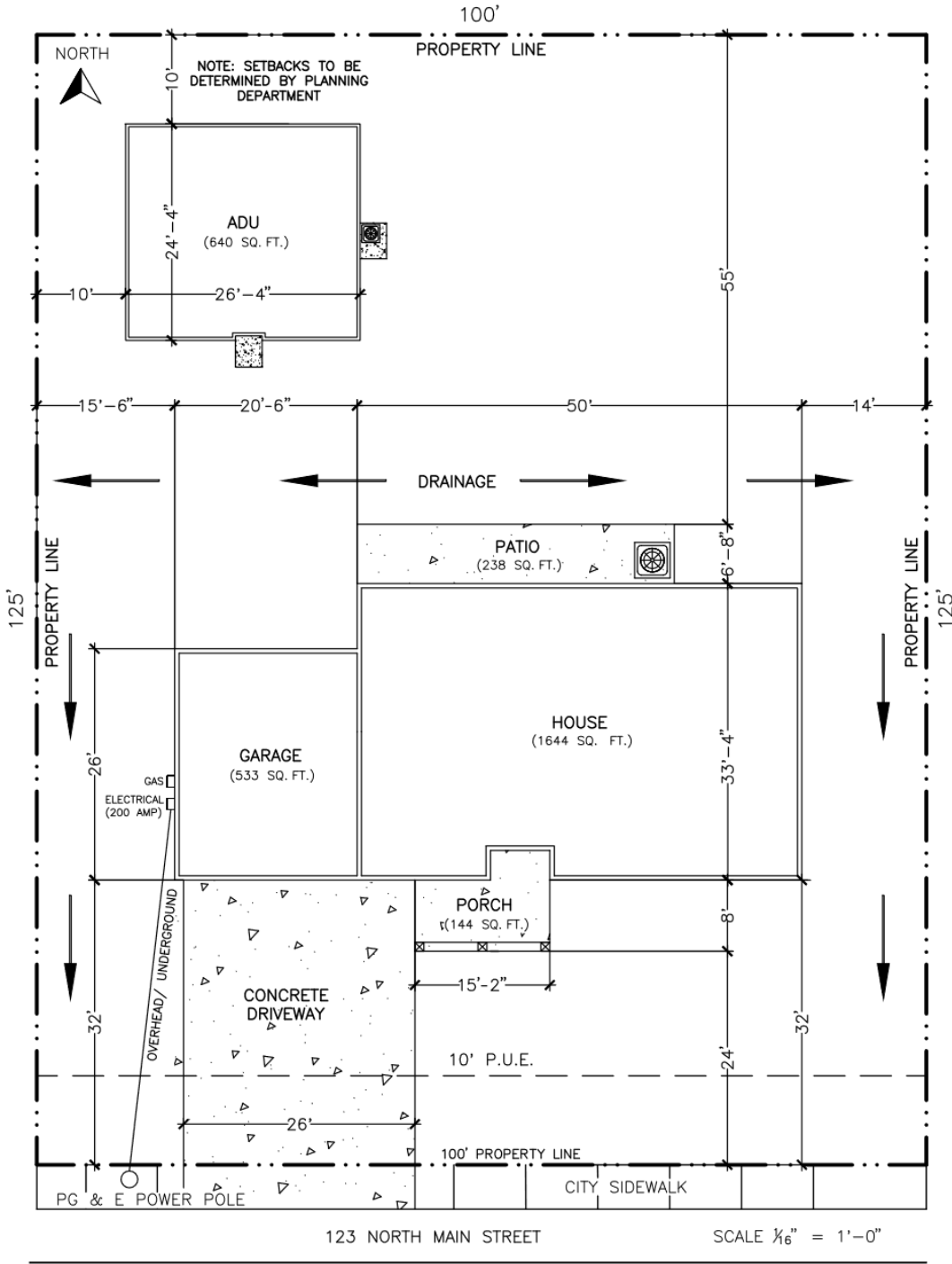

COMMUNITY DEVELOPMENT DEPARTMENT • 345 N EL DORADO STREET • STOCKTON, CA 95202 • (209) 937-8561
 www.stocktonca.gov/CDD/building



- ☐ SCALE
- ☐ ORIENTATION
(Include North arrow)
- ☐ HOUSE FOOTPRINT
(Include garage, porch, patio)
- ☐ DIMENSIONS
(Include measurements of house & distance to property lines & other structures from each side)
- ☐ STREET ADDRESS & MAIN STREETS
- ☐ PROPERTY LINES, SIDEWALKS, DRIVEWAYS
(Include P.U.E. Line)
- ☐ GAS, SEWER, ELECTRIC
(Include drainage arrows)
- ☐ UTILITIES, HYDRANTS, OTHER PUBLIC FACILITIES
(Include PG&E power poles on property)
- ☐ EXISTING & PROPOSED STRUCTURES, ACCESSORY STRUCTURES
(Include Gazebos, Sheds, Detached Structures & Swimming Pool)