

# B

# TYPICAL WOOD FENCE CONSTRUCTION DETAIL



COMMUNITY DEVELOPMENT DEPARTMENT • 345 N EL DORADO STREET • STOCKTON, CA 95202 • (209) 937-8561  
 www.stocktonca.gov/buildinginspection

In accordance with the California Building and Residential Codes, a building permit is required for fences over 7-feet high, or fences that are used as a pool, spa, or hot tub barrier. This handout may be used to obtain a building permit if the fence will be constructed in accordance with the details below. Alternate designs require plans/details from a CA licensed architect or engineer. This fence type may not be applicable in some areas of the city. Check with the Planning Division on fence type standards and setback requirements for your property by calling (209) 937-8266.

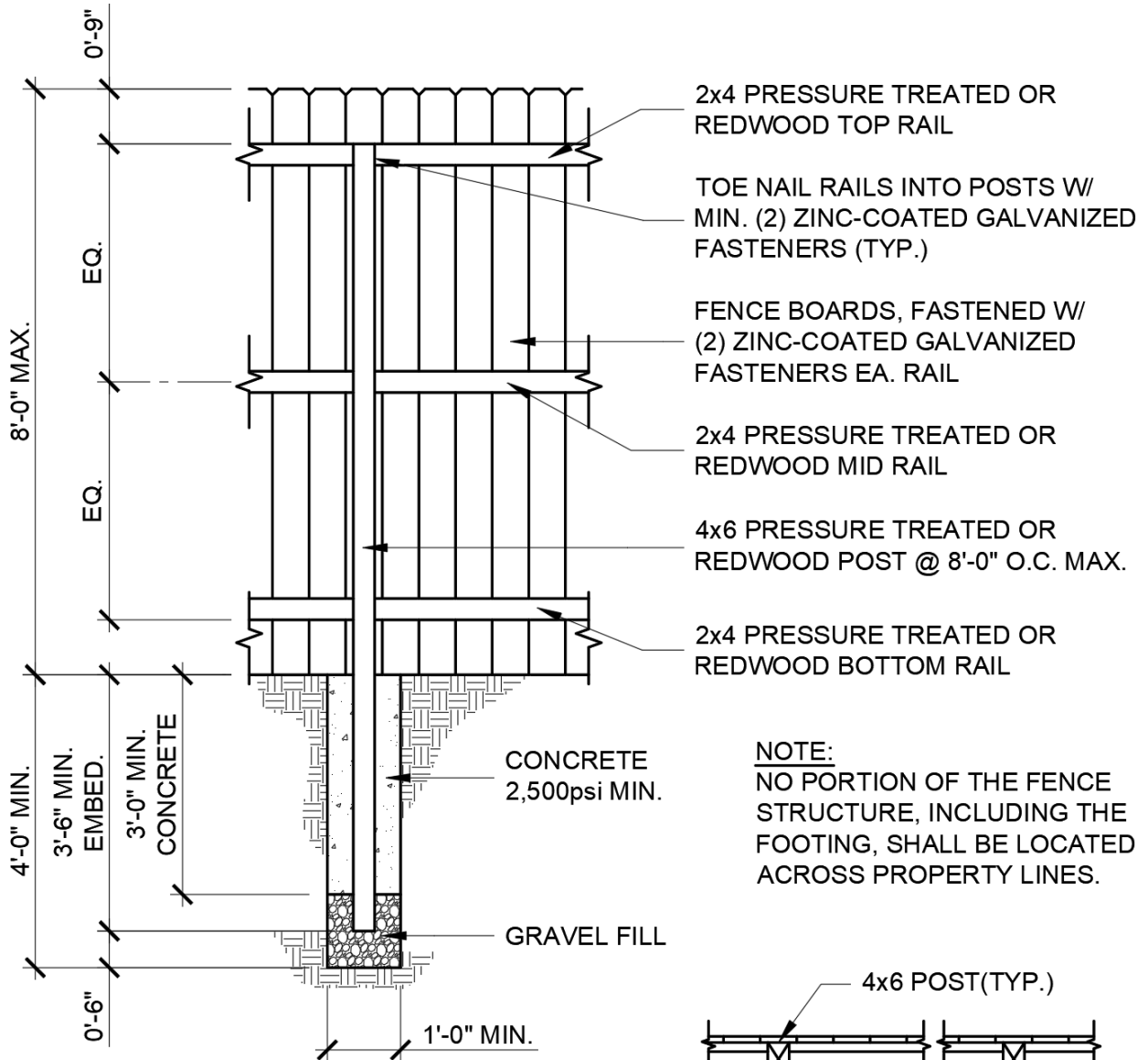

**NOTE:**  
 NO PORTION OF THE FENCE STRUCTURE, INCLUDING THE FOOTING, SHALL BE LOCATED ACROSS PROPERTY LINES.

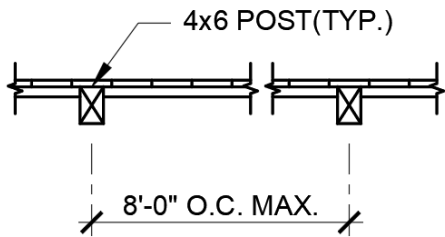

**SECTION VIEW**

SCALE: 1/2" = 1'-0"

**PLAN VIEW**

SCALE: 1/2" = 1'-0"