

SEPAC ECOM All Data

6/10/2020
8:13:36AM

Intersection Name: **West Ln / West Frontage 31**

Intersection Alias: **West-WFrntg**

Access Data

1 :1200 Baud
3 :1200 Baud

Access Code: **9999**
Revision: **3.40**

Channel:
Address: **1**
IP Address: **10.46.24.2**

Phase Initialization Data

Phase	1	2	3	4	5	6	7	8	9	10	11	12	13	14	15	16
Initial	1-Inact	4-Grn	0-None	1-Inact	1-Inact	4-Grn	0-None	0-None	0-None	0-None	0-None	0-None	0-None	0-None	0-None	0-None

PHASE DATA

Phase	<u>Vehical Basic Timings</u>							<u>Misc Timings</u>					<u>Pedestrian Timings</u>					Actuated Rest in Walk	
	Min				All	Green	Yellow	Walk	Walk	Bike	Bike	Ped	Alt	Alt	Flash	Ext			
	Green	Passage	Max1	Max2	Yellow	Red	Delay	Delay	Offset	Offset	Green	Psg	Walk	Clr	Walk	Clr	Walk		Clr
Phase Data Bank: 1																			
1	4	2.0	25	0	4.0	1.0	0.0	0.0	0	0-Advance	0.0	0.0	0	0	0	0	No	0	No
2	4	6.0	55	35	5.0	1.0	0.0	0.0	0	0-Advance	0.0	0.0	6	14	0	0	No	0	No
3	0	0.0	0	0	4.0	1.0	0.0	0.0	0	0-Advance	0.0	0.0	0	0	0	0	No	0	No
4	4	2.0	24	12	4.0	1.0	0.0	0.0	0	0-Advance	0.0	0.0	6	28	0	0	No	0	No
5	4	2.0	25	0	4.0	1.0	0.0	0.0	0	0-Advance	0.0	0.0	0	0	0	0	No	0	No
6	4	6.0	55	35	5.0	1.0	0.0	0.0	0	0-Advance	0.0	0.0	6	14	0	0	No	0	No
7	0	0.0	0	0	4.0	1.0	0.0	0.0	0	0-Advance	0.0	0.0	0	0	0	0	No	0	No
8	0	0.0	0	0	4.0	1.0	0.0	0.0	0	0-Advance	0.0	0.0	0	0	0	0	No	0	No
9	0	0.0	0	0	3.0	0.0	0.0	0.0	0	0-Advance	0.0	0.0	0	0	0	0	No	0	No
10	0	0.0	0	0	3.0	0.0	0.0	0.0	0	0-Advance	0.0	0.0	0	0	0	0	No	0	No
11	0	0.0	0	0	3.0	0.0	0.0	0.0	0	0-Advance	0.0	0.0	0	0	0	0	No	0	No
12	0	0.0	0	0	3.0	0.0	0.0	0.0	0	0-Advance	0.0	0.0	0	0	0	0	No	0	No
13	0	0.0	0	0	3.0	0.0	0.0	0.0	0	0-Advance	0.0	0.0	0	0	0	0	No	0	No
14	0	0.0	0	0	3.0	0.0	0.0	0.0	0	0-Advance	0.0	0.0	0	0	0	0	No	0	No
15	0	0.0	0	0	3.0	0.0	0.0	0.0	0	0-Advance	0.0	0.0	0	0	0	0	No	0	No
16	0	0.0	0	0	3.0	0.0	0.0	0.0	0	0-Advance	0.0	0.0	0	0	0	0	No	0	No
Phase Data Bank: 2																			
1	4	2.0	25	0	4.0	1.0	0.0	0.0	0	0-Advance	0.0	0.0	0	0	0	0	No	0	No
2	4	6.0	55	35	5.0	1.0	0.0	0.0	0	0-Advance	0.0	0.0	6	14	0	0	No	0	No
3	0	0.0	0	0	4.0	1.0	0.0	0.0	0	0-Advance	0.0	0.0	0	0	0	0	No	0	No
4	4	2.0	24	12	4.0	1.0	0.0	0.0	0	0-Advance	0.0	0.0	6	28	0	0	No	0	No
5	4	2.0	25	0	4.0	1.0	0.0	0.0	0	0-Advance	0.0	0.0	0	0	0	0	No	0	No
6	4	6.0	55	35	5.0	1.0	0.0	0.0	0	0-Advance	0.0	0.0	6	14	0	0	No	0	No
7	0	0.0	0	0	4.0	1.0	0.0	0.0	0	0-Advance	0.0	0.0	0	0	0	0	No	0	No
8	0	0.0	0	0	4.0	1.0	0.0	0.0	0	0-Advance	0.0	0.0	0	0	0	0	No	0	No
9	0	0.0	0	0	3.0	0.0	0.0	0.0	0	0-Advance	0.0	0.0	0	0	0	0	No	0	No
10	0	0.0	0	0	3.0	0.0	0.0	0.0	0	0-Advance	0.0	0.0	0	0	0	0	No	0	No
11	0	0.0	0	0	3.0	0.0	0.0	0.0	0	0-Advance	0.0	0.0	0	0	0	0	No	0	No
12	0	0.0	0	0	3.0	0.0	0.0	0.0	0	0-Advance	0.0	0.0	0	0	0	0	No	0	No
13	0	0.0	0	0	3.0	0.0	0.0	0.0	0	0-Advance	0.0	0.0	0	0	0	0	No	0	No
14	0	0.0	0	0	3.0	0.0	0.0	0.0	0	0-Advance	0.0	0.0	0	0	0	0	No	0	No
15	0	0.0	0	0	3.0	0.0	0.0	0.0	0	0-Advance	0.0	0.0	0	0	0	0	No	0	No
16	0	0.0	0	0	3.0	0.0	0.0	0.0	0	0-Advance	0.0	0.0	0	0	0	0	No	0	No
Phase Data Bank: 3																			
1	4	2.0	25	0	4.0	1.0	0.0	0.0	0	0-Advance	0.0	0.0	0	0	0	0	No	0	No
2	4	6.0	55	35	5.0	1.0	0.0	0.0	0	0-Advance	0.0	0.0	6	14	0	0	No	0	No

3	0	0.0	0	0	4.0	1.0	0.0	0.0	0	0-Advance	0.0	0.0	0	0	0	0	No	0	No
4	4	2.0	24	12	4.0	1.0	0.0	0.0	0	0-Advance	0.0	0.0	6	28	0	0	No	0	No
5	4	2.0	25	0	4.0	1.0	0.0	0.0	0	0-Advance	0.0	0.0	0	0	0	0	No	0	No
6	4	6.0	55	35	5.0	1.0	0.0	0.0	0	0-Advance	0.0	0.0	6	14	0	0	No	0	No
7	0	0.0	0	0	4.0	1.0	0.0	0.0	0	0-Advance	0.0	0.0	0	0	0	0	No	0	No
8	0	0.0	0	0	4.0	1.0	0.0	0.0	0	0-Advance	0.0	0.0	0	0	0	0	No	0	No
9	0	0.0	0	0	3.0	0.0	0.0	0.0	0	0-Advance	0.0	0.0	0	0	0	0	No	0	No
10	0	0.0	0	0	3.0	0.0	0.0	0.0	0	0-Advance	0.0	0.0	0	0	0	0	No	0	No
11	0	0.0	0	0	3.0	0.0	0.0	0.0	0	0-Advance	0.0	0.0	0	0	0	0	No	0	No
12	0	0.0	0	0	3.0	0.0	0.0	0.0	0	0-Advance	0.0	0.0	0	0	0	0	No	0	No
13	0	0.0	0	0	3.0	0.0	0.0	0.0	0	0-Advance	0.0	0.0	0	0	0	0	No	0	No
14	0	0.0	0	0	3.0	0.0	0.0	0.0	0	0-Advance	0.0	0.0	0	0	0	0	No	0	No
15	0	0.0	0	0	3.0	0.0	0.0	0.0	0	0-Advance	0.0	0.0	0	0	0	0	No	0	No
16	0	0.0	0	0	3.0	0.0	0.0	0.0	0	0-Advance	0.0	0.0	0	0	0	0	No	0	No

Phase Data Bank: 4

1	4	2.0	25	0	4.0	1.0	0.0	0.0	0	0-Advance	0.0	0.0	0	0	0	0	No	0	No
2	4	6.0	55	35	5.0	1.0	0.0	0.0	0	0-Advance	0.0	0.0	6	14	0	0	No	0	No
3	0	0.0	0	0	4.0	1.0	0.0	0.0	0	0-Advance	0.0	0.0	0	0	0	0	No	0	No
4	4	2.0	24	12	4.0	1.0	0.0	0.0	0	0-Advance	0.0	0.0	6	28	0	0	No	0	No
5	4	2.0	25	0	4.0	1.0	0.0	0.0	0	0-Advance	0.0	0.0	0	0	0	0	No	0	No
6	4	6.0	55	35	5.0	1.0	0.0	0.0	0	0-Advance	0.0	0.0	6	14	0	0	No	0	No
7	0	0.0	0	0	4.0	1.0	0.0	0.0	0	0-Advance	0.0	0.0	0	0	0	0	No	0	No
8	0	0.0	0	0	4.0	1.0	0.0	0.0	0	0-Advance	0.0	0.0	0	0	0	0	No	0	No
9	0	0.0	0	0	3.0	0.0	0.0	0.0	0	0-Advance	0.0	0.0	0	0	0	0	No	0	No
10	0	0.0	0	0	3.0	0.0	0.0	0.0	0	0-Advance	0.0	0.0	0	0	0	0	No	0	No
11	0	0.0	0	0	3.0	0.0	0.0	0.0	0	0-Advance	0.0	0.0	0	0	0	0	No	0	No
12	0	0.0	0	0	3.0	0.0	0.0	0.0	0	0-Advance	0.0	0.0	0	0	0	0	No	0	No
13	0	0.0	0	0	3.0	0.0	0.0	0.0	0	0-Advance	0.0	0.0	0	0	0	0	No	0	No
14	0	0.0	0	0	3.0	0.0	0.0	0.0	0	0-Advance	0.0	0.0	0	0	0	0	No	0	No
15	0	0.0	0	0	3.0	0.0	0.0	0.0	0	0-Advance	0.0	0.0	0	0	0	0	No	0	No
16	0	0.0	0	0	3.0	0.0	0.0	0.0	0	0-Advance	0.0	0.0	0	0	0	0	No	0	No

Vehicle Density Timings

Ph.	Added Initial	Max Initial	Time B4 Redu	Car B4 Redu	Time To Redu	Min Gap	<u>General Control</u>				<u>Miscellaneous</u>				<u>Special Sequence</u>			
							Non-Act Response	Veh Recall	Ped Recall	Recall Delay	Non Lock	Dual Entry	Last Car Pass	Condit Service	No Simu Gap Out	Omit	Minus Yel	Omit Call
1	0.0	4	8	0	0	1.0	None	None	None	0	Yes	No	No	No	No	0	0	0
2	2.0	25	1	0	24	3.5	None	Soft	None	0	No	No	No	No	No	0	0	0
3	0.0	0	0	0	0	0.0	None	None	None	0	No	No	No	No	No	0	0	0
4	0.0	4	8	0	0	2.0	None	None	None	0	Yes	No	No	No	No	0	0	0
5	0.0	4	8	0	0	1.0	None	None	None	0	Yes	No	No	No	No	0	0	0
6	2.0	25	1	0	24	3.5	None	Soft	None	0	No	No	No	No	No	0	0	0
7	0.0	0	0	0	0	0.0	None	None	None	0	No	No	No	No	No	0	0	0
8	0.0	0	0	0	0	0.0	None	None	None	0	No	No	No	No	No	0	0	0
9	0.0	0	0	0	0	0.0	None	None	None	0	No	No	No	No	No	0	0	0
10	0.0	0	0	0	0	0.0	None	None	None	0	No	No	No	No	No	0	0	0
11	0.0	0	0	0	0	0.0	None	None	None	0	No	No	No	No	No	0	0	0
12	0.0	0	0	0	0	0.0	None	None	None	0	No	No	No	No	No	0	0	0
13	0.0	0	0	0	0	0.0	None	None	None	0	No	No	No	No	No	0	0	0
14	0.0	0	0	0	0	0.0	None	None	None	0	No	No	No	No	No	0	0	0
15	0.0	0	0	0	0	0.0	None	None	None	0	No	No	No	No	No	0	0	0

Phase Data Bank: 1

15	0.0	0	0	0	0	0.0	None	None	None	0	No	No	No	No	No	0	0	0
16	0.0	0	0	0	0	0.0	None	None	None	0	No	No	No	No	No	0	0	0

Vehicular Detector Phase Assignment						Pedestrian Detector						Special Detector Phase Assignment						
	Assign		Switch				Assign		Switch				Assign		Switch			
	Phase	Mode	Phase	Extend	Delay		Phase	Mode	Phase	Extend	Delay		Phase	Mode	Phase	Extend	Delay	
Veh Det:1	1	Veh	0	0.0	0	Default Data						:	Default Data					
Veh Det:2	2	Veh	0	0.0	0													
Veh Det:3	3	Veh	0	0.0	0													
Veh Det:4	4	Veh	0	0.0	0													
Veh Det:5	5	Veh	0	0.0	0													
Veh Det:6	6	Veh	0	0.0	0													
Veh Det:7	7	Veh	0	0.0	0													
Veh Det:8	8	Veh	0	0.0	0													
Veh Det:9	4	Veh	0	0.5	0													
Veh Det:10	4	Veh	0	1.5	0													
Veh Det:11	4	Veh	0	0.0	8													

Unit Data

General Control

Startup Time: 8 sec
Startup State: All Red
Red Revert: 2.0 sec
Auto Ped Clr: No
Stop T Reset: No
Alt Sequence: 0
Special Seq: 0-Standard

Ring	Input Respons	Output Selection
1	Ring 1	Ring 1
2	Ring 1	Ring 2
3	Ring 1	None
4	Ring 1	None

I/O Modes:

ABC Input(Entry) Modes: 0 **D Input(Entry) Modes: 0**
ABC Output(O/STS) Modes: 0 **D Output(O/STS) Modes: 0**

Remote Flash

Test A = Flash

Phase	Entry	Exit
-------	-------	------

Default Data

- No Flash

Default Data

- No Flash

Overlaps

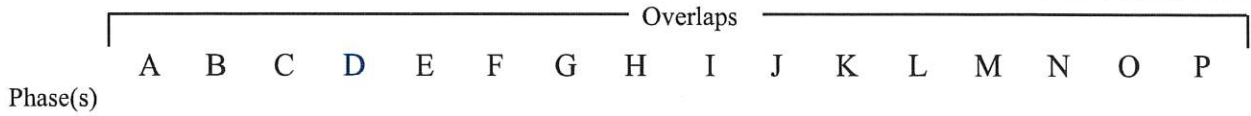

Start Green

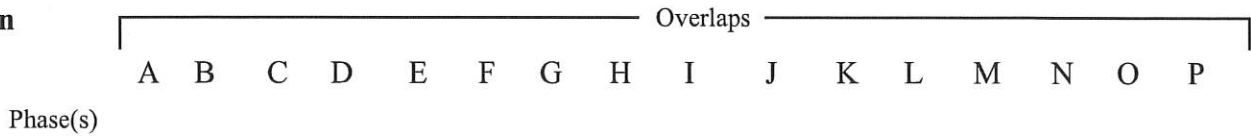

Ring

Phase	Ring	Next Phase	Phase(s)															
1	1	2	1	2	3	4	5	6	7	8	9	10	11	12	13	14	15	16
2	1	3	5	5	7	7	2	2	4	4								
4	1	1	6	6	8	8	5	6	7	8								
5	2	6																
6	2	7																

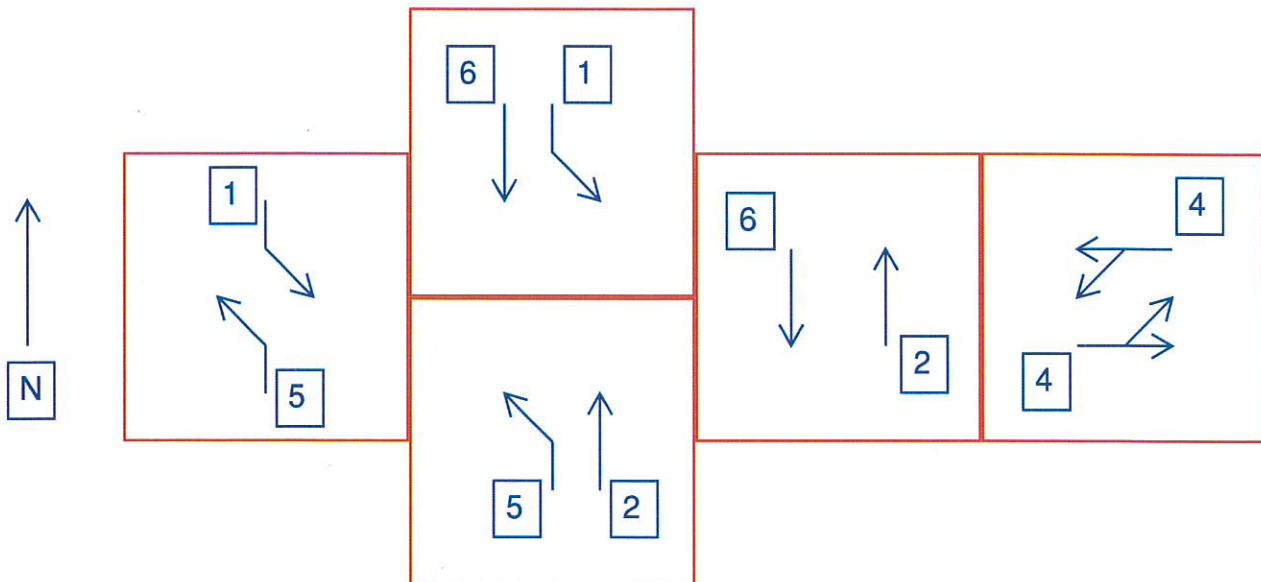

Alternate Sequences

	Ph. Pair 1	Ph. Pair 2	Ph. Pair 3	Ph. Pair 4
Alt. Seq. 1	1/2			
Alt. Seq. 2	3/4			
Alt. Seq. 3	1/2	3/4		
Alt. Seq. 4	5/6			
Alt. Seq. 5	1/2	5/6		
Alt. Seq. 6	3/4	5/6		
Alt. Seq. 7	1/2	3/4	5/6	
Alt. Seq. 8	7/8			
Alt. Seq. 9	1/2	7/8		
Alt. Seq. 1	3/4	7/8		
Alt. Seq. 1	1/2	3/4	7/8	
Alt. Seq. 1	5/6	7/8		
Alt. Seq. 1	1/2	5/6	7/8	
Alt. Seq. 1	3/4	5/6	7/8	
Alt. Seq. 1	1/2	3/4	5/6	7/8

Port 1 Data

BIU Addr	Port Status	Basic Det	Message 40
-------------	----------------	--------------	---------------

Default Data

Signal Driver Output

Channel	Control	Hardware Pins
1	1 - Veh Phase 1	1 - Phase 1 RYG
2	2 - Veh Phase 2	2 - Phase 2 RYG
3	3 - Veh Phase 3	3 - Phase 3 RYG
4	4 - Veh Phase 4	4 - Phase 4 RYG
5	5 - Veh Phase 5	5 - Phase 5 RYG
6	6 - Veh Phase 6	6 - Phase 6 RYG
7	7 - Veh Phase 7	7 - Phase 7 RYG
8	8 - Veh Phase 8	8 - Phase 8 RYG
9	18 - Ped Phase 2	10 - Phase 2 DPW
10	20 - Ped Phase 4	12 - Phase 4 DPW
11	22 - Ped Phase 6	14 - Phase 6 DPW
12	24 - Ped Phase 8	16 - Phase 8 DPW
13	33 - Overlap A	17 - Overlap A RYG
14	34 - Overlap B	18 - Overlap B RYG
15	35 - Overlap C	19 - Overlap C RYG
16	36 - Overlap D	20 - Overlap D RYG
17	17 - Ped Phase 1	9 - Phase 1 DPW
18	19 - Ped Phase 3	11 - Phase 3 DPW
19	21 - Ped Phase 5	13 - Phase 5 DPW
20	23 - Ped Phase 7	15 - Phase 7 DPW

Coordination Data

General Coordination Dat:

Operation Mode: 1=Auto

Coordination Mode: 2=Permissive Yield

Maximun Mode: 0=Inhibit

Correction Mode: 4=Short II

Offset Mode: 0=Beg Grn

Force Mode: 0=Plan

Max Dwell Time: 0

Yield Period: 0

Manual Dial: 1

Manual Split: 1

Manual Offset: 1

Dial/Split Cycle

4/2 140

4/3 140

Split Times and Phase Modes

Dial 4 / Split 2

Ph.	Splits	Ph. Mode	Ph.	Splits	Ph. Mode	Ph.	Splits	Ph. Mode	Ph.	Splits	Ph. Mode
1	35	0=Actuated	2	65	1=Coordinate	4	40	0=Actuated	5	35	0=Actuated
6	65	1=Coordinate									

Dial 4 / Split 3

Ph.	Splits	Ph. Mode	Ph.	Splits	Ph. Mode	Ph.	Splits	Ph. Mode	Ph.	Splits	Ph. Mode
1	35	0=Actuated	2	65	1=Coordinate	4	40	0=Actuated	5	35	0=Actuated
6	65	1=Coordinate									

Traffic Plan Data

Plan: 4/2/1	Offset Time: 76	Alternat Sequence: 1	Rg 2 Lag Time: 0	Rg 3 Lag Time: 0	Rg 4 Lag Time: 0
	Mode: 0=Normal	Special Function: 0	Correction Mode: 0=No		
Plan: 4/3/1	Offset Time: 38	Alternat Sequence: 4	Rg 2 Lag Time: 0	Rg 3 Lag Time: 0	Rg 4 Lag Time: 0
	Mode: 0=Normal	Special Function: 0	Correction Mode: 0=No		

Local TBC Data

Start of Daylight Saving Month: 3 Week: 2 Cycle Zero ReferenceHours: 0 Min: 0

End of Daylight Saving Month: 11 Week: 1

Source	Equate Days						
Day	1	2	3	4	5	6	7
1	7	0	0	0	0	0	0
2	3	4	5	6	0	0	0

Traffic Data

Event	Day	Time	D/S/O	flash	PHASE FUNCTION															
					1	2	3	4	5	6	7	8	9	10	11	12	13	14	15	16
1	1	0:1	0/0/0		<input type="checkbox"/>	<input type="checkbox"/>	<input type="checkbox"/>	<input checked="" type="checkbox"/>	<input type="checkbox"/>	<input type="checkbox"/>	<input type="checkbox"/>	<input type="checkbox"/>	<input type="checkbox"/>	<input type="checkbox"/>	<input type="checkbox"/>	<input type="checkbox"/>	<input type="checkbox"/>	<input type="checkbox"/>	<input type="checkbox"/>	
2	1	20:0	0/0/0		<input type="checkbox"/>	<input type="checkbox"/>	<input type="checkbox"/>	<input checked="" type="checkbox"/>	<input type="checkbox"/>	<input type="checkbox"/>	<input type="checkbox"/>	<input type="checkbox"/>	<input type="checkbox"/>	<input type="checkbox"/>	<input type="checkbox"/>	<input type="checkbox"/>	<input type="checkbox"/>	<input type="checkbox"/>	<input type="checkbox"/>	
3	2	0:1	0/0/0		<input type="checkbox"/>	<input type="checkbox"/>	<input type="checkbox"/>	<input checked="" type="checkbox"/>	<input type="checkbox"/>	<input type="checkbox"/>	<input type="checkbox"/>	<input type="checkbox"/>	<input type="checkbox"/>	<input type="checkbox"/>	<input type="checkbox"/>	<input type="checkbox"/>	<input type="checkbox"/>	<input type="checkbox"/>	<input type="checkbox"/>	
4	2	7:0	0/0/4		<input type="checkbox"/>	<input type="checkbox"/>	<input type="checkbox"/>	<input type="checkbox"/>	<input type="checkbox"/>	<input type="checkbox"/>	<input type="checkbox"/>	<input type="checkbox"/>	<input type="checkbox"/>	<input type="checkbox"/>	<input type="checkbox"/>	<input type="checkbox"/>	<input type="checkbox"/>	<input type="checkbox"/>	<input type="checkbox"/>	
5	2	10:0	0/0/4		<input type="checkbox"/>	<input type="checkbox"/>	<input type="checkbox"/>	<input type="checkbox"/>	<input type="checkbox"/>	<input type="checkbox"/>	<input type="checkbox"/>	<input type="checkbox"/>	<input type="checkbox"/>	<input type="checkbox"/>	<input type="checkbox"/>	<input type="checkbox"/>	<input type="checkbox"/>	<input type="checkbox"/>	<input type="checkbox"/>	
6	2	15:30	0/0/4		<input type="checkbox"/>	<input type="checkbox"/>	<input type="checkbox"/>	<input type="checkbox"/>	<input type="checkbox"/>	<input type="checkbox"/>	<input type="checkbox"/>	<input type="checkbox"/>	<input type="checkbox"/>	<input type="checkbox"/>	<input type="checkbox"/>	<input type="checkbox"/>	<input type="checkbox"/>	<input type="checkbox"/>	<input type="checkbox"/>	
7	2	18:30	0/0/4		<input type="checkbox"/>	<input type="checkbox"/>	<input type="checkbox"/>	<input type="checkbox"/>	<input type="checkbox"/>	<input type="checkbox"/>	<input type="checkbox"/>	<input type="checkbox"/>	<input type="checkbox"/>	<input type="checkbox"/>	<input type="checkbox"/>	<input type="checkbox"/>	<input type="checkbox"/>	<input type="checkbox"/>	<input type="checkbox"/>	
8	2	20:0	0/0/0		<input type="checkbox"/>	<input type="checkbox"/>	<input type="checkbox"/>	<input checked="" type="checkbox"/>	<input type="checkbox"/>	<input type="checkbox"/>	<input type="checkbox"/>	<input type="checkbox"/>	<input type="checkbox"/>	<input type="checkbox"/>	<input type="checkbox"/>	<input type="checkbox"/>	<input type="checkbox"/>	<input type="checkbox"/>	<input type="checkbox"/>	

AUX. Events

Event	Program	Day	Hour	Min.	Aux Outputs			Det. Diag.	Det. Rpt.	Det. Mult100	Special Function Outputs									
					1	2	3	D1	D2	D3	Dimming	1	2	3	4	5	6	7	8	
					<input type="checkbox"/>	<input type="checkbox"/>	<input type="checkbox"/>	<input type="checkbox"/>	<input type="checkbox"/>	<input type="checkbox"/>	<input type="checkbox"/>	<input type="checkbox"/>	<input type="checkbox"/>	<input type="checkbox"/>	<input type="checkbox"/>	<input type="checkbox"/>	<input type="checkbox"/>	<input type="checkbox"/>	<input type="checkbox"/>	<input type="checkbox"/>

Default Data - No Special Day(s) or Week(s) Programmed

Special Functions

Function	SF1	SF2	SF3	SF4	SF5	SF6	SF7	SF8	SF9	SF10	SF11	SF12	SF13	SF14	SF15	SF16
Special Function 1	<input checked="" type="checkbox"/>	<input type="checkbox"/>	<input type="checkbox"/>	<input type="checkbox"/>	<input type="checkbox"/>	<input type="checkbox"/>	<input type="checkbox"/>	<input type="checkbox"/>	<input type="checkbox"/>	<input type="checkbox"/>	<input type="checkbox"/>	<input type="checkbox"/>	<input type="checkbox"/>	<input type="checkbox"/>	<input type="checkbox"/>	<input type="checkbox"/>
Special Function 2	<input type="checkbox"/>	<input checked="" type="checkbox"/>	<input type="checkbox"/>	<input type="checkbox"/>	<input type="checkbox"/>	<input type="checkbox"/>	<input type="checkbox"/>	<input type="checkbox"/>	<input type="checkbox"/>	<input type="checkbox"/>	<input type="checkbox"/>	<input type="checkbox"/>	<input type="checkbox"/>	<input type="checkbox"/>	<input type="checkbox"/>	<input type="checkbox"/>
Special Function 3	<input type="checkbox"/>	<input type="checkbox"/>	<input checked="" type="checkbox"/>	<input type="checkbox"/>	<input type="checkbox"/>	<input type="checkbox"/>	<input type="checkbox"/>	<input type="checkbox"/>	<input type="checkbox"/>	<input type="checkbox"/>	<input type="checkbox"/>	<input type="checkbox"/>	<input type="checkbox"/>	<input type="checkbox"/>	<input type="checkbox"/>	<input type="checkbox"/>
Special Function 4	<input type="checkbox"/>	<input type="checkbox"/>	<input type="checkbox"/>	<input checked="" type="checkbox"/>	<input type="checkbox"/>	<input type="checkbox"/>	<input type="checkbox"/>	<input type="checkbox"/>	<input type="checkbox"/>	<input type="checkbox"/>	<input type="checkbox"/>	<input type="checkbox"/>	<input type="checkbox"/>	<input type="checkbox"/>	<input type="checkbox"/>	<input type="checkbox"/>
Special Function 5	<input type="checkbox"/>	<input type="checkbox"/>	<input type="checkbox"/>	<input type="checkbox"/>	<input checked="" type="checkbox"/>	<input type="checkbox"/>	<input type="checkbox"/>	<input type="checkbox"/>	<input type="checkbox"/>	<input type="checkbox"/>	<input type="checkbox"/>	<input type="checkbox"/>	<input type="checkbox"/>	<input type="checkbox"/>	<input type="checkbox"/>	<input type="checkbox"/>
Special Function 6	<input type="checkbox"/>	<input type="checkbox"/>	<input type="checkbox"/>	<input type="checkbox"/>	<input type="checkbox"/>	<input checked="" type="checkbox"/>	<input type="checkbox"/>	<input type="checkbox"/>	<input type="checkbox"/>	<input type="checkbox"/>	<input type="checkbox"/>	<input type="checkbox"/>	<input type="checkbox"/>	<input type="checkbox"/>	<input type="checkbox"/>	<input type="checkbox"/>
Special Function 7	<input type="checkbox"/>	<input type="checkbox"/>	<input type="checkbox"/>	<input type="checkbox"/>	<input type="checkbox"/>	<input type="checkbox"/>	<input checked="" type="checkbox"/>	<input type="checkbox"/>	<input type="checkbox"/>	<input type="checkbox"/>	<input type="checkbox"/>	<input type="checkbox"/>	<input type="checkbox"/>	<input type="checkbox"/>	<input type="checkbox"/>	<input type="checkbox"/>
Special Function 8	<input type="checkbox"/>	<input type="checkbox"/>	<input type="checkbox"/>	<input type="checkbox"/>	<input type="checkbox"/>	<input type="checkbox"/>	<input type="checkbox"/>	<input checked="" type="checkbox"/>	<input type="checkbox"/>	<input type="checkbox"/>	<input type="checkbox"/>	<input type="checkbox"/>	<input type="checkbox"/>	<input type="checkbox"/>	<input type="checkbox"/>	<input type="checkbox"/>

Phase Function

	PF1	PF2	PF3	PF4	PF5	PF6	PF7	PF8	PF9	PF10	PF11	PF12	PF13	PF14	PF15	PF16
Phase 1 Max2	<input checked="" type="checkbox"/>	<input type="checkbox"/>	<input type="checkbox"/>	<input type="checkbox"/>	<input type="checkbox"/>	<input type="checkbox"/>	<input type="checkbox"/>	<input type="checkbox"/>	<input type="checkbox"/>	<input type="checkbox"/>	<input type="checkbox"/>	<input type="checkbox"/>	<input type="checkbox"/>	<input type="checkbox"/>	<input type="checkbox"/>	<input type="checkbox"/>
Phase 2 Max2	<input type="checkbox"/>	<input checked="" type="checkbox"/>	<input type="checkbox"/>	<input checked="" type="checkbox"/>	<input type="checkbox"/>	<input type="checkbox"/>	<input type="checkbox"/>	<input type="checkbox"/>	<input type="checkbox"/>	<input type="checkbox"/>	<input type="checkbox"/>	<input type="checkbox"/>	<input type="checkbox"/>	<input type="checkbox"/>	<input type="checkbox"/>	<input type="checkbox"/>
Phase 3 Max2	<input type="checkbox"/>	<input type="checkbox"/>	<input checked="" type="checkbox"/>	<input type="checkbox"/>	<input type="checkbox"/>	<input type="checkbox"/>	<input type="checkbox"/>	<input type="checkbox"/>	<input type="checkbox"/>	<input type="checkbox"/>	<input type="checkbox"/>	<input type="checkbox"/>	<input type="checkbox"/>	<input type="checkbox"/>	<input type="checkbox"/>	<input type="checkbox"/>
Phase 4 Max2	<input type="checkbox"/>	<input type="checkbox"/>	<input type="checkbox"/>	<input checked="" type="checkbox"/>	<input type="checkbox"/>	<input type="checkbox"/>	<input type="checkbox"/>	<input type="checkbox"/>	<input type="checkbox"/>	<input type="checkbox"/>	<input type="checkbox"/>	<input type="checkbox"/>	<input type="checkbox"/>	<input type="checkbox"/>	<input type="checkbox"/>	<input type="checkbox"/>
Phase 5 Max2	<input type="checkbox"/>	<input type="checkbox"/>	<input type="checkbox"/>	<input type="checkbox"/>	<input checked="" type="checkbox"/>	<input type="checkbox"/>	<input type="checkbox"/>	<input type="checkbox"/>	<input type="checkbox"/>	<input type="checkbox"/>	<input type="checkbox"/>	<input type="checkbox"/>	<input type="checkbox"/>	<input type="checkbox"/>	<input type="checkbox"/>	<input type="checkbox"/>
Phase 6 Max2	<input type="checkbox"/>	<input type="checkbox"/>	<input type="checkbox"/>	<input checked="" type="checkbox"/>	<input type="checkbox"/>	<input checked="" type="checkbox"/>	<input type="checkbox"/>	<input type="checkbox"/>	<input type="checkbox"/>	<input type="checkbox"/>	<input type="checkbox"/>	<input type="checkbox"/>	<input type="checkbox"/>	<input type="checkbox"/>	<input type="checkbox"/>	<input type="checkbox"/>
Phase 7 Max2	<input type="checkbox"/>	<input type="checkbox"/>	<input type="checkbox"/>	<input type="checkbox"/>	<input type="checkbox"/>	<input type="checkbox"/>	<input checked="" type="checkbox"/>	<input type="checkbox"/>	<input type="checkbox"/>	<input type="checkbox"/>	<input type="checkbox"/>	<input type="checkbox"/>	<input type="checkbox"/>	<input type="checkbox"/>	<input type="checkbox"/>	<input type="checkbox"/>
Phase 8 Max2	<input type="checkbox"/>	<input type="checkbox"/>	<input type="checkbox"/>	<input type="checkbox"/>	<input type="checkbox"/>	<input type="checkbox"/>	<input type="checkbox"/>	<input checked="" type="checkbox"/>	<input type="checkbox"/>	<input type="checkbox"/>	<input type="checkbox"/>	<input type="checkbox"/>	<input type="checkbox"/>	<input type="checkbox"/>	<input type="checkbox"/>	<input type="checkbox"/>

<u>Phase Omit</u>	PF1	PF2	PF3	PF4	PF5	PF6	PF7	PF8	PF9	PF10	PF11	PF12	PF13	PF14	PF15	PF16
Phase 1 Phase Omit	<input type="checkbox"/>	<input type="checkbox"/>	<input type="checkbox"/>	<input type="checkbox"/>	<input type="checkbox"/>	<input type="checkbox"/>	<input type="checkbox"/>	<input type="checkbox"/>	<input checked="" type="checkbox"/>	<input type="checkbox"/>	<input type="checkbox"/>	<input type="checkbox"/>	<input type="checkbox"/>	<input type="checkbox"/>	<input type="checkbox"/>	<input type="checkbox"/>
Phase 2 Phase Omit	<input type="checkbox"/>	<input type="checkbox"/>	<input type="checkbox"/>	<input type="checkbox"/>	<input type="checkbox"/>	<input type="checkbox"/>	<input type="checkbox"/>	<input type="checkbox"/>	<input type="checkbox"/>	<input checked="" type="checkbox"/>	<input type="checkbox"/>	<input type="checkbox"/>	<input type="checkbox"/>	<input type="checkbox"/>	<input type="checkbox"/>	<input type="checkbox"/>
Phase 3 Phase Omit	<input type="checkbox"/>	<input type="checkbox"/>	<input type="checkbox"/>	<input type="checkbox"/>	<input type="checkbox"/>	<input type="checkbox"/>	<input type="checkbox"/>	<input type="checkbox"/>	<input type="checkbox"/>	<input type="checkbox"/>	<input checked="" type="checkbox"/>	<input type="checkbox"/>	<input type="checkbox"/>	<input type="checkbox"/>	<input type="checkbox"/>	<input type="checkbox"/>
Phase 4 Phase Omit	<input type="checkbox"/>	<input type="checkbox"/>	<input type="checkbox"/>	<input type="checkbox"/>	<input type="checkbox"/>	<input type="checkbox"/>	<input type="checkbox"/>	<input type="checkbox"/>	<input type="checkbox"/>	<input type="checkbox"/>	<input type="checkbox"/>	<input checked="" type="checkbox"/>	<input type="checkbox"/>	<input type="checkbox"/>	<input type="checkbox"/>	<input type="checkbox"/>
Phase 5 Phase Omit	<input type="checkbox"/>	<input type="checkbox"/>	<input type="checkbox"/>	<input type="checkbox"/>	<input type="checkbox"/>	<input type="checkbox"/>	<input type="checkbox"/>	<input type="checkbox"/>	<input type="checkbox"/>	<input type="checkbox"/>	<input type="checkbox"/>	<input type="checkbox"/>	<input checked="" type="checkbox"/>	<input type="checkbox"/>	<input type="checkbox"/>	<input type="checkbox"/>
Phase 6 Phase Omit	<input type="checkbox"/>	<input type="checkbox"/>	<input type="checkbox"/>	<input type="checkbox"/>	<input type="checkbox"/>	<input type="checkbox"/>	<input type="checkbox"/>	<input type="checkbox"/>	<input type="checkbox"/>	<input type="checkbox"/>	<input type="checkbox"/>	<input type="checkbox"/>	<input type="checkbox"/>	<input checked="" type="checkbox"/>	<input type="checkbox"/>	<input type="checkbox"/>
Phase 7 Phase Omit	<input type="checkbox"/>	<input type="checkbox"/>	<input type="checkbox"/>	<input type="checkbox"/>	<input type="checkbox"/>	<input type="checkbox"/>	<input type="checkbox"/>	<input type="checkbox"/>	<input type="checkbox"/>	<input type="checkbox"/>	<input type="checkbox"/>	<input type="checkbox"/>	<input type="checkbox"/>	<input type="checkbox"/>	<input checked="" type="checkbox"/>	<input type="checkbox"/>
Phase 8 Phase Omit	<input type="checkbox"/>	<input type="checkbox"/>	<input type="checkbox"/>	<input type="checkbox"/>	<input type="checkbox"/>	<input type="checkbox"/>	<input type="checkbox"/>	<input type="checkbox"/>	<input type="checkbox"/>	<input type="checkbox"/>	<input type="checkbox"/>	<input type="checkbox"/>	<input type="checkbox"/>	<input type="checkbox"/>	<input type="checkbox"/>	<input checked="" type="checkbox"/>

<u>Ped Omit</u>	PF1	PF2	PF3	PF4	PF5	PF6	PF7	PF8	PF9	PF10	PF11	PF12	PF13	PF14	PF15	PF16
	<input type="checkbox"/>	<input type="checkbox"/>	<input type="checkbox"/>	<input type="checkbox"/>	<input type="checkbox"/>	<input type="checkbox"/>	<input type="checkbox"/>	<input type="checkbox"/>	<input type="checkbox"/>	<input type="checkbox"/>	<input type="checkbox"/>	<input type="checkbox"/>	<input type="checkbox"/>	<input type="checkbox"/>	<input type="checkbox"/>	<input type="checkbox"/>

<u>Veh Det Coord ReSvc</u>	PF1	PF2	PF3	PF4	PF5	PF6	PF7	PF8	PF9	PF10	PF11	PF12	PF13	PF14	PF15	PF16
	<input type="checkbox"/>	<input type="checkbox"/>	<input type="checkbox"/>	<input type="checkbox"/>	<input type="checkbox"/>	<input type="checkbox"/>	<input type="checkbox"/>	<input type="checkbox"/>	<input type="checkbox"/>	<input type="checkbox"/>	<input type="checkbox"/>	<input type="checkbox"/>	<input type="checkbox"/>	<input type="checkbox"/>	<input type="checkbox"/>	<input type="checkbox"/>

<u>Function Phase Recall</u>	PF1	PF2	PF3	PF4	PF5	PF6	PF7	PF8	PF9	PF10	PF11	PF12	PF13	PF14	PF15	PF16
Phase 2 Max Recall	<input type="checkbox"/>	<input type="checkbox"/>	<input type="checkbox"/>	<input checked="" type="checkbox"/>	<input type="checkbox"/>	<input type="checkbox"/>	<input type="checkbox"/>	<input type="checkbox"/>	<input type="checkbox"/>	<input type="checkbox"/>	<input type="checkbox"/>	<input type="checkbox"/>	<input type="checkbox"/>	<input type="checkbox"/>	<input type="checkbox"/>	<input type="checkbox"/>
Phase 6 Max Recall	<input type="checkbox"/>	<input type="checkbox"/>	<input type="checkbox"/>	<input checked="" type="checkbox"/>	<input type="checkbox"/>	<input type="checkbox"/>	<input type="checkbox"/>	<input type="checkbox"/>	<input type="checkbox"/>	<input type="checkbox"/>	<input type="checkbox"/>	<input type="checkbox"/>	<input type="checkbox"/>	<input type="checkbox"/>	<input type="checkbox"/>	<input type="checkbox"/>

<u>Phase Min Recall</u>	PF1	PF2	PF3	PF4	PF5	PF6	PF7	PF8	PF9	PF10	PF11	PF12	PF13	PF14	PF15	PF16
	<input type="checkbox"/>	<input type="checkbox"/>	<input type="checkbox"/>	<input type="checkbox"/>	<input type="checkbox"/>	<input type="checkbox"/>	<input type="checkbox"/>	<input type="checkbox"/>	<input type="checkbox"/>	<input type="checkbox"/>	<input type="checkbox"/>	<input type="checkbox"/>	<input type="checkbox"/>	<input type="checkbox"/>	<input type="checkbox"/>	<input type="checkbox"/>

<u>Veh Det Ped Recall</u>	PF1	PF2	PF3	PF4	PF5	PF6	PF7	PF8	PF9	PF10	PF11	PF12	PF13	PF14	PF15	PF16
	<input type="checkbox"/>	<input type="checkbox"/>	<input type="checkbox"/>	<input type="checkbox"/>	<input type="checkbox"/>	<input type="checkbox"/>	<input type="checkbox"/>	<input type="checkbox"/>	<input type="checkbox"/>	<input type="checkbox"/>	<input type="checkbox"/>	<input type="checkbox"/>	<input type="checkbox"/>	<input type="checkbox"/>	<input type="checkbox"/>	<input type="checkbox"/>

<u>Veh Det Bike Recall</u>	PF1	PF2	PF3	PF4	PF5	PF6	PF7	PF8	PF9	PF10	PF11	PF12	PF13	PF14	PF15	PF16
	<input type="checkbox"/>	<input type="checkbox"/>	<input type="checkbox"/>	<input type="checkbox"/>	<input type="checkbox"/>	<input type="checkbox"/>	<input type="checkbox"/>	<input type="checkbox"/>	<input type="checkbox"/>	<input type="checkbox"/>	<input type="checkbox"/>	<input type="checkbox"/>	<input type="checkbox"/>	<input type="checkbox"/>	<input type="checkbox"/>	<input type="checkbox"/>

<u>Vehicle Function</u>	PF1	PF2	PF3	PF4	PF5	PF6	PF7	PF8	PF9	PF10	PF11	PF12	PF13	PF14	PF15	PF16
<u>Veh Det Switch Omit</u>	<input type="checkbox"/>	<input type="checkbox"/>	<input type="checkbox"/>	<input type="checkbox"/>	<input type="checkbox"/>	<input type="checkbox"/>	<input type="checkbox"/>	<input type="checkbox"/>	<input type="checkbox"/>	<input type="checkbox"/>	<input type="checkbox"/>	<input type="checkbox"/>	<input type="checkbox"/>	<input type="checkbox"/>	<input type="checkbox"/>	<input type="checkbox"/>

<u>Veh Det Switch Now</u>	PF1	PF2	PF3	PF4	PF5	PF6	PF7	PF8	PF9	PF10	PF11	PF12	PF13	PF14	PF15	PF16
	<input type="checkbox"/>	<input type="checkbox"/>	<input type="checkbox"/>	<input type="checkbox"/>	<input type="checkbox"/>	<input type="checkbox"/>	<input type="checkbox"/>	<input type="checkbox"/>	<input type="checkbox"/>	<input type="checkbox"/>	<input type="checkbox"/>	<input type="checkbox"/>	<input type="checkbox"/>	<input type="checkbox"/>	<input type="checkbox"/>	<input type="checkbox"/>

<u>Veh Det Switch Also</u>	PF1	PF2	PF3	PF4	PF5	PF6	PF7	PF8	PF9	PF10	PF11	PF12	PF13	PF14	PF15	PF16
	<input type="checkbox"/>	<input type="checkbox"/>	<input type="checkbox"/>	<input type="checkbox"/>	<input type="checkbox"/>	<input type="checkbox"/>	<input type="checkbox"/>	<input type="checkbox"/>	<input type="checkbox"/>	<input type="checkbox"/>	<input type="checkbox"/>	<input type="checkbox"/>	<input type="checkbox"/>	<input type="checkbox"/>	<input type="checkbox"/>	<input type="checkbox"/>

<u>Overlap Function</u>	PF1	PF2	PF3	PF4	PF5	PF6	PF7	PF8	PF9	PF10	PF11	PF12	PF13	PF14	PF15	PF16
	<input type="checkbox"/>	<input type="checkbox"/>	<input type="checkbox"/>	<input type="checkbox"/>	<input type="checkbox"/>	<input type="checkbox"/>	<input type="checkbox"/>	<input type="checkbox"/>	<input type="checkbox"/>	<input type="checkbox"/>	<input type="checkbox"/>	<input type="checkbox"/>	<input type="checkbox"/>	<input type="checkbox"/>	<input type="checkbox"/>	<input type="checkbox"/>

Dimming Data
Default Data - No Dimming Programmed

Lane Definition						
Lanes	Name	Green Inbound	Yellow Inbound	Red Inbound	Green Outbound	Yellow Outbound

Default Data - Lane Definition			
program_day	program_hour	program_minute	LanePhFun

Preemption Data

General Preemption Data		
Preempt > Flash	Preempt 2 > Preempt 3	Preempt 4 = Preempt 5
Preempt 1 > Preempt 2	Preempt 3 = Preempt 4	Preempt 5 = Preempt 6

Preempt NLock	Link to Pmpt	Preempt Timers				Max Call	Lock Out	De Boun ce	Gate Ext	Min G W	Select Ped			Track				Dwell Green	Return Ped			Sel Ret Mode
		Del	Ext	Dur	Call						Clear	Yel	Red	Grn	Ped	Yel	Red		Clear	Yel	Red	
1	N	0	0	0	0	0	0.0	0	0	0	8	4.0	2.0	10	8	4.0	2.0	10	8	4.0	2.0	F Aut
2	N	0	0	0	0	0	0.0	0	0	0	8	4.0	2.0	10	0	4.0	1.0	10	8	4.0	2.0	F Aut
3	Y	0	0	3	0	60	1	0.0	0	0	28	5.0	1.0	0	0	0.0	0.0	20	0	5.0	1.0	F Aut
4	Y	0	0	3	0	60	1	0.0	0	0	28	4.0	1.0	0	0	0.0	0.0	20	0	4.0	1.0	F Aut
5	Y	0	0	3	0	60	1	0.0	0	0	28	5.0	1.0	0	0	0.0	0.0	20	0	5.0	1.0	F Aut
6	Y	0	0	3	0	60	1	0.0	0	0	28	4.0	1.0	0	0	0.0	0.0	20	0	4.0	1.0	F Aut

Preempt 1			Preempt 2			Preempt 3			Preempt 4			Preempt 5			Preempt 6		
Exit Phase	Exit Phase	Exit Calls	Exit Phase	Exit Phase	Exit Calls	Exit Phase	Exit Phase	Exit Calls	Exit Phase	Exit Phase	Exit Calls	Exit Phase	Exit Phase	Exit Calls	Exit Phase	Exit Phase	Exit Calls
						4	Yes	No	1	Yes	No	4	Yes	No	1	Yes	No
									5	Yes	No				5	Yes	No

Priority	Non-Locking	Del ay	Ext end	Free Dial	Free Split	Min Green	No Lock out	Lock out A	Lock out B	Max Green	Pre-Green	Recall	Excl-co Phase Svc.	Transit Overlap	
														Signal Type	Blankout
1	No	0	0	4	4	0	0	0	0	1	0.0	0-None	No	0-None,0-No Output	0-None,0-No Output
2	No	0	0	4	4	0	0	0	0	1	0.0	0-None	No	0-None,0-No Output	0-None,0-No Output
3	No	0	0	4	4	0	0	0	0	1	0.0	0-None	No	0-None,0-No Output	0-None,0-No Output
4	No	0	0	4	4	0	0	0	0	1	0.0	0-None	No	0-None,0-No Output	0-None,0-No Output
5	No	0	0	4	4	0	0	0	0	1	0.0	0-None	No	0-None,0-No Output	0-None,0-No Output
6	No	0	0	4	4	0	0	0	0	1	0.0	0-None	No	0-None,0-No Output	0-None,0-No Output

Priority Detector Channels

Priority

1

Detector	1A	2A	3A	4A	5A	6A	B	C	X
Channel	0	0	0	0	0	0	0	0	0

Priority

2

Detector	1A	2A	3A	4A	5A	6A	B	C	X
Channel	0	0	0	0	0	0	0	0	0

Priority

3

Detector	1A	2A	3A	4A	5A	6A	B	C	X
Channel	0	0	0	0	0	0	0	0	0

Priority

4

Detector	1A	2A	3A	4A	5A	6A	B	C	X
Channel	0	0	0	0	0	0	0	0	0

Priority

5

Detector	1A	2A	3A	4A	5A	6A	B	C	X
Channel	0	0	0	0	0	0	0	0	0

Priority

6

Detector	1A	2A	3A	4A	5A	6A	B	C	X
Channel	0	0	0	0	0	0	0	0	0

Priority Fixed Phases

Priority 1

	1	2	3	4	5	6	7	8	9	10	11	12	13	14	15	16
Co-Phase	0	0	0	0	0	0	0	0	0	0	0	0	0	0	0	0
QJ-Phase	0	0	0	0	0	0	0	0	0	0	0	0	0	0	0	0

Priority 2

	1	2	3	4	5	6	7	8	9	10	11	12	13	14	15	16
Co-Phase	0	0	0	0	0	0	0	0	0	0	0	0	0	0	0	0
QJ-Phase	0	0	0	0	0	0	0	0	0	0	0	0	0	0	0	0

Priority 3

	1	2	3	4	5	6	7	8	9	10	11	12	13	14	15	16
Co-Phase	0	0	0	0	0	0	0	0	0	0	0	0	0	0	0	0
QJ-Phase	0	0	0	0	0	0	0	0	0	0	0	0	0	0	0	0

Priority 4

	1	2	3	4	5	6	7	8	9	10	11	12	13	14	15	16
Co-Phase	0	0	0	0	0	0	0	0	0	0	0	0	0	0	0	0
QJ-Phase	0	0	0	0	0	0	0	0	0	0	0	0	0	0	0	0

Priority 5

	1	2	3	4	5	6	7	8	9	10	11	12	13	14	15	16
Co-Phase	0	0	0	0	0	0	0	0	0	0	0	0	0	0	0	0
QJ-Phase	0	0	0	0	0	0	0	0	0	0	0	0	0	0	0	0

Priority 6

	1	2	3	4	5	6	7	8	9	10	11	12	13	14	15	16
Co-Phase	0	0	0	0	0	0	0	0	0	0	0	0	0	0	0	0
QJ-Phase	0	0	0	0	0	0	0	0	0	0	0	0	0	0	0	0

Legend: 0 1
 CO-PHASE FALSE TRUE
 QJ-PHASE

Priority Bank

Priority 1

Priority Bank : 1 Level 0

Partial Priority		Full Priority		Recovery	
Alt Seq	0	Freq. Override	False	Method	0-Normal
Alt Seq Enabled	False	Ped skip	0	Return	0-Cycle
Min Walk	0	Force full Priority	False	PedWait	0
		Frequency	0	PedOverride	0
		Freq. Level	0-Min		

	1	2	3	4	5	6	7	8	9	10	11	12	13	14	15	16
Exit Call	0	0	0	0	0	0	0	0	0	0	0	0	0	0	0	0
Phase Omit	0	0	0	0	0	0	0	0	0	0	0	0	0	0	0	0
Ped Omit	0	0	0	0	0	0	0	0	0	0	0	0	0	0	0	0
Recovery	0	0	0	0	0	0	0	0	0	0	0	0	0	0	0	0

Priority Bank : 2 Level 0

Partial Priority		Full Priority		Recovery	
Alt Seq	0	Freq. Override	False	Method	0-Normal
Alt Seq Enabled	False	Ped skip	0	Return	0-Cycle
Min Walk	0	Force full Priority	False	PedWait	0
		Frequency	0	PedOverride	0
		Freq. Level	0-Min		

	1	2	3	4	5	6	7	8	9	10	11	12	13	14	15	16
Exit Call	0	0	0	0	0	0	0	0	0	0	0	0	0	0	0	0
Phase Omit	0	0	0	0	0	0	0	0	0	0	0	0	0	0	0	0
Ped Omit	0	0	0	0	0	0	0	0	0	0	0	0	0	0	0	0
Recovery	0	0	0	0	0	0	0	0	0	0	0	0	0	0	0	0

Priority Bank : 3 Level 0

Partial Priority		Full Priority		Recovery	
Alt Seq	0	Freq. Override	False	Method	0-Normal
Alt Seq Enabled	False	Ped skip	0	Return	0-Cycle
Min Walk	0	Force full Priority	False	PedWait	0
		Frequency	0	PedOverride	0
		Freq. Level	0-Min		

	1	2	3	4	5	6	7	8	9	10	11	12	13	14	15	16
Exit Call	0	0	0	0	0	0	0	0	0	0	0	0	0	0	0	0
Phase Omit	0	0	0	0	0	0	0	0	0	0	0	0	0	0	0	0
Ped Omit	0	0	0	0	0	0	0	0	0	0	0	0	0	0	0	0
Recovery	0	0	0	0	0	0	0	0	0	0	0	0	0	0	0	0

Priority Bank : 4

Level 0

Partial Priority		Full Priority		Recovery	
Alt Seq	0	Freq. Override	False	Method	0-Normal
Alt Seq Enabled	False	Ped skip	0	Return	0-Cycle
Min Walk	0	Force full Priority	False	PedWait	0
		Frequency	0	PedOverride	0
		Freq. Level	0-Min		

	1	2	3	4	5	6	7	8	9	10	11	12	13	14	15	16
Exit Call	0	0	0	0	0	0	0	0	0	0	0	0	0	0	0	0
Phase Omit	0	0	0	0	0	0	0	0	0	0	0	0	0	0	0	0
Ped Omit	0	0	0	0	0	0	0	0	0	0	0	0	0	0	0	0
Recovery	0	0	0	0	0	0	0	0	0	0	0	0	0	0	0	0

Priority 2

Priority Bank : 1

Level 0

Partial Priority		Full Priority		Recovery	
Alt Seq	0	Freq. Override	False	Method	0-Normal
Alt Seq Enabled	False	Ped skip	0	Return	0-Cycle
Min Walk	0	Force full Priority	False	PedWait	0
		Frequency	0	PedOverride	0
		Freq. Level	0-Min		

	1	2	3	4	5	6	7	8	9	10	11	12	13	14	15	16
Exit Call	0	0	0	0	0	0	0	0	0	0	0	0	0	0	0	0
Phase Omit	0	0	0	0	0	0	0	0	0	0	0	0	0	0	0	0
Ped Omit	0	0	0	0	0	0	0	0	0	0	0	0	0	0	0	0
Recovery	0	0	0	0	0	0	0	0	0	0	0	0	0	0	0	0

Priority Bank : 2

Level 0

Partial Priority		Full Priority		Recovery	
Alt Seq	0	Freq. Override	False	Method	0-Normal
Alt Seq Enabled	False	Ped skip	0	Return	0-Cycle
Min Walk	0	Force full Priority	False	PedWait	0
		Frequency	0	PedOverride	0
		Freq. Level	0-Min		

	1	2	3	4	5	6	7	8	9	10	11	12	13	14	15	16
Exit Call	0	0	0	0	0	0	0	0	0	0	0	0	0	0	0	0
Phase Omit	0	0	0	0	0	0	0	0	0	0	0	0	0	0	0	0
Ped Omit	0	0	0	0	0	0	0	0	0	0	0	0	0	0	0	0
Recovery	0	0	0	0	0	0	0	0	0	0	0	0	0	0	0	0

Priority Bank : 3

Level 0

Partial Priority		Full Priority		Recovery	
Alt Seq	0	Freq. Override	False	Method	0-Normal
Alt Seq Enabled	False	Ped skip	0	Return	0-Cycle
Min Walk	0	Force full Priority	False	PedWait	0
		Frequency	0	PedOverride	0
		Freq. Level	0-Min		

	1	2	3	4	5	6	7	8	9	10	11	12	13	14	15	16
Exit Call	0	0	0	0	0	0	0	0	0	0	0	0	0	0	0	0
Phase Omit	0	0	0	0	0	0	0	0	0	0	0	0	0	0	0	0
Ped Omit	0	0	0	0	0	0	0	0	0	0	0	0	0	0	0	0
Recovery	0	0	0	0	0	0	0	0	0	0	0	0	0	0	0	0

Priority Bank : 4

Level 0

Partial Priority		Full Priority		Recovery	
Alt Seq	0	Freq. Override	False	Method	0-Normal
Alt Seq Enabled	False	Ped skip	0	Return	0-Cycle
Min Walk	0	Force full Priority	False	PedWait	0
		Frequency	0	PedOverride	0
		Freq. Level	0-Min		

	1	2	3	4	5	6	7	8	9	10	11	12	13	14	15	16
Exit Call	0	0	0	0	0	0	0	0	0	0	0	0	0	0	0	0
Phase Omit	0	0	0	0	0	0	0	0	0	0	0	0	0	0	0	0
Ped Omit	0	0	0	0	0	0	0	0	0	0	0	0	0	0	0	0
Recovery	0	0	0	0	0	0	0	0	0	0	0	0	0	0	0	0

Priority 3
Priority Bank : 1

Level 0

Partial Priority		Full Priority		Recovery	
Alt Seq	0	Freq. Override	False	Method	0-Normal
Alt Seq Enabled	False	Ped skip	0	Return	0-Cycle
Min Walk	0	Force full Priority	False	PedWait	0
		Frequency	0	PedOverride	0
		Freq. Level	0-Min		

	1	2	3	4	5	6	7	8	9	10	11	12	13	14	15	16
Exit Call	0	0	0	0	0	0	0	0	0	0	0	0	0	0	0	0
Phase Omit	0	0	0	0	0	0	0	0	0	0	0	0	0	0	0	0
Ped Omit	0	0	0	0	0	0	0	0	0	0	0	0	0	0	0	0
Recovery	0	0	0	0	0	0	0	0	0	0	0	0	0	0	0	0

Priority Bank : 2

Level 0

Partial Priority		Full Priority		Recovery	
Alt Seq	0	Freq. Override	False	Method	0-Normal
Alt Seq Enabled	False	Ped skip	0	Return	0-Cycle
Min Walk	0	Force full Priority	False	PedWait	0
		Frequency	0	PedOverride	0
		Freq. Level	0-Min		

	1	2	3	4	5	6	7	8	9	10	11	12	13	14	15	16
Exit Call	0	0	0	0	0	0	0	0	0	0	0	0	0	0	0	0
Phase Omit	0	0	0	0	0	0	0	0	0	0	0	0	0	0	0	0
Ped Omit	0	0	0	0	0	0	0	0	0	0	0	0	0	0	0	0
Recovery	0	0	0	0	0	0	0	0	0	0	0	0	0	0	0	0

Priority Bank : 3

Level 0

Partial Priority		Full Priority		Recovery	
Alt Seq	0	Freq. Override	False	Method	0-Normal
Alt Seq Enabled	False	Ped skip	0	Return	0-Cycle
Min Walk	0	Force full Priority	False	PedWait	0
		Frequency	0	PedOverride	0
		Freq. Level	0-Min		

	1	2	3	4	5	6	7	8	9	10	11	12	13	14	15	16
Exit Call	0	0	0	0	0	0	0	0	0	0	0	0	0	0	0	0
Phase Omit	0	0	0	0	0	0	0	0	0	0	0	0	0	0	0	0
Ped Omit	0	0	0	0	0	0	0	0	0	0	0	0	0	0	0	0
Recovery	0	0	0	0	0	0	0	0	0	0	0	0	0	0	0	0

Priority Bank : 4

Level 0

Partial Priority		Full Priority		Recovery	
Alt Seq	0	Freq. Override	False	Method	0-Normal
Alt Seq Enabled	False	Ped skip	0	Return	0-Cycle
Min Walk	0	Force full Priority	False	PedWait	0
		Frequency	0	PedOverride	0
		Freq. Level	0-Min		

	1	2	3	4	5	6	7	8	9	10	11	12	13	14	15	16
Exit Call	0	0	0	0	0	0	0	0	0	0	0	0	0	0	0	0
Phase Omit	0	0	0	0	0	0	0	0	0	0	0	0	0	0	0	0
Ped Omit	0	0	0	0	0	0	0	0	0	0	0	0	0	0	0	0
Recovery	0	0	0	0	0	0	0	0	0	0	0	0	0	0	0	0

Priority 4
Priority Bank : 1

Level 0

Partial Priority		Full Priority		Recovery	
Alt Seq	0	Freq. Override	False	Method	0-Normal
Alt Seq Enabled	False	Ped skip	0	Return	0-Cycle
Min Walk	0	Force full Priority	False	PedWait	0
		Frequency	0	PedOverride	0
		Freq. Level	0-Min		

	1	2	3	4	5	6	7	8	9	10	11	12	13	14	15	16
Exit Call	0	0	0	0	0	0	0	0	0	0	0	0	0	0	0	0
Phase Omit	0	0	0	0	0	0	0	0	0	0	0	0	0	0	0	0
Ped Omit	0	0	0	0	0	0	0	0	0	0	0	0	0	0	0	0
Recovery	0	0	0	0	0	0	0	0	0	0	0	0	0	0	0	0

Priority Bank : 2

Level 0

Partial Priority		Full Priority		Recovery	
Alt Seq	0	Freq. Override	False	Method	0-Normal
Alt Seq Enabled	False	Ped skip	0	Return	0-Cycle
Min Walk	0	Force full Priority	False	PedWait	0
		Frequency	0	PedOverride	0
		Freq. Level	0-Min		

	1	2	3	4	5	6	7	8	9	10	11	12	13	14	15	16
Exit Call	0	0	0	0	0	0	0	0	0	0	0	0	0	0	0	0
Phase Omit	0	0	0	0	0	0	0	0	0	0	0	0	0	0	0	0
Ped Omit	0	0	0	0	0	0	0	0	0	0	0	0	0	0	0	0
Recovery	0	0	0	0	0	0	0	0	0	0	0	0	0	0	0	0

Priority Bank : 3

Level 0

Partial Priority		Full Priority		Recovery	
Alt Seq	0	Freq. Override	False	Method	0-Normal
Alt Seq Enabled	False	Ped skip	0	Return	0-Cycle
Min Walk	0	Force full Priority	False	PedWait	0
		Frequency	0	PedOverride	0
		Freq. Level	0-Min		

	1	2	3	4	5	6	7	8	9	10	11	12	13	14	15	16
Exit Call	0	0	0	0	0	0	0	0	0	0	0	0	0	0	0	0
Phase Omit	0	0	0	0	0	0	0	0	0	0	0	0	0	0	0	0
Ped Omit	0	0	0	0	0	0	0	0	0	0	0	0	0	0	0	0
Recovery	0	0	0	0	0	0	0	0	0	0	0	0	0	0	0	0

Priority Bank : 4

Level 0

Partial Priority		Full Priority		Recovery	
Alt Seq	0	Freq. Override	False	Method	0-Normal
Alt Seq Enabled	False	Ped skip	0	Return	0-Cycle
Min Walk	0	Force full Priority	False	PedWait	0
		Frequency	0	PedOverride	0
		Freq. Level	0-Min		

	1	2	3	4	5	6	7	8	9	10	11	12	13	14	15	16
Exit Call	0	0	0	0	0	0	0	0	0	0	0	0	0	0	0	0
Phase Omit	0	0	0	0	0	0	0	0	0	0	0	0	0	0	0	0
Ped Omit	0	0	0	0	0	0	0	0	0	0	0	0	0	0	0	0
Recovery	0	0	0	0	0	0	0	0	0	0	0	0	0	0	0	0

Priority 5
Priority Bank : 1

Level 0

Partial Priority		Full Priority		Recovery	
Alt Seq	0	Freq. Override	False	Method	0-Normal
Alt Seq Enabled	False	Ped skip	0	Return	0-Cycle
Min Walk	0	Force full Priority	False	PedWait	0
		Frequency	0	PedOverride	0
		Freq. Level	0-Min		

	1	2	3	4	5	6	7	8	9	10	11	12	13	14	15	16
Exit Call	0	0	0	0	0	0	0	0	0	0	0	0	0	0	0	0
Phase Omit	0	0	0	0	0	0	0	0	0	0	0	0	0	0	0	0
Ped Omit	0	0	0	0	0	0	0	0	0	0	0	0	0	0	0	0
Recovery	0	0	0	0	0	0	0	0	0	0	0	0	0	0	0	0

Priority Bank : 2

Level 0

Partial Priority		Full Priority		Recovery	
Alt Seq	0	Freq. Override	False	Method	0-Normal
Alt Seq Enabled	False	Ped skip	0	Return	0-Cycle
Min Walk	0	Force full Priority	False	PedWait	0
		Frequency	0	PedOverride	0
		Freq. Level	0-Min		

	1	2	3	4	5	6	7	8	9	10	11	12	13	14	15	16
Exit Call	0	0	0	0	0	0	0	0	0	0	0	0	0	0	0	0
Phase Omit	0	0	0	0	0	0	0	0	0	0	0	0	0	0	0	0
Ped Omit	0	0	0	0	0	0	0	0	0	0	0	0	0	0	0	0
Recovery	0	0	0	0	0	0	0	0	0	0	0	0	0	0	0	0

Priority Bank : 3

Level 0

Partial Priority		Full Priority		Recovery	
Alt Seq	0	Freq. Override	False	Method	0-Normal
Alt Seq Enabled	False	Ped skip	0	Return	0-Cycle
Min Walk	0	Force full Priority	False	PedWait	0
		Frequency	0	PedOverride	0
		Freq. Level	0-Min		

	1	2	3	4	5	6	7	8	9	10	11	12	13	14	15	16
Exit Call	0	0	0	0	0	0	0	0	0	0	0	0	0	0	0	0
Phase Omit	0	0	0	0	0	0	0	0	0	0	0	0	0	0	0	0
Ped Omit	0	0	0	0	0	0	0	0	0	0	0	0	0	0	0	0
Recovery	0	0	0	0	0	0	0	0	0	0	0	0	0	0	0	0

Priority Bank : 4

Level 0

Partial Priority		Full Priority		Recovery	
Alt Seq	0	Freq. Override	False	Method	0-Normal
Alt Seq Enabled	False	Ped skip	0	Return	0-Cycle
Min Walk	0	Force full Priority	False	PedWait	0
		Frequency	0	PedOverride	0
		Freq. Level	0-Min		

	1	2	3	4	5	6	7	8	9	10	11	12	13	14	15	16
Exit Call	0	0	0	0	0	0	0	0	0	0	0	0	0	0	0	0
Phase Omit	0	0	0	0	0	0	0	0	0	0	0	0	0	0	0	0
Ped Omit	0	0	0	0	0	0	0	0	0	0	0	0	0	0	0	0
Recovery	0	0	0	0	0	0	0	0	0	0	0	0	0	0	0	0

Priority 6
Priority Bank : 1

Level 0

Partial Priority		Full Priority		Recovery	
Alt Seq	0	Freq. Override	False	Method	0-Normal
Alt Seq Enabled	False	Ped skip	0	Return	0-Cycle
Min Walk	0	Force full Priority	False	PedWait	0
		Frequency	0	PedOverride	0
		Freq. Level	0-Min		

	1	2	3	4	5	6	7	8	9	10	11	12	13	14	15	16
Exit Call	0	0	0	0	0	0	0	0	0	0	0	0	0	0	0	0
Phase Omit	0	0	0	0	0	0	0	0	0	0	0	0	0	0	0	0
Ped Omit	0	0	0	0	0	0	0	0	0	0	0	0	0	0	0	0
Recovery	0	0	0	0	0	0	0	0	0	0	0	0	0	0	0	0

Priority Bank : 2

Level 0

Partial Priority		Full Priority		Recovery	
Alt Seq	0	Freq. Override	False	Method	0-Normal
Alt Seq Enabled	False	Ped skip	0	Return	0-Cycle
Min Walk	0	Force full Priority	False	PedWait	0
		Frequency	0	PedOverride	0
		Freq. Level	0-Min		

	1	2	3	4	5	6	7	8	9	10	11	12	13	14	15	16
Exit Call	0	0	0	0	0	0	0	0	0	0	0	0	0	0	0	0
Phase Omit	0	0	0	0	0	0	0	0	0	0	0	0	0	0	0	0
Ped Omit	0	0	0	0	0	0	0	0	0	0	0	0	0	0	0	0
Recovery	0	0	0	0	0	0	0	0	0	0	0	0	0	0	0	0

Priority Bank : 3

Level 0

Partial Priority		Full Priority		Recovery	
Alt Seq	0	Freq. Override	False	Method	0-Normal
Alt Seq Enabled	False	Ped skip	0	Return	0-Cycle
Min Walk	0	Force full Priority	False	PedWait	0
		Frequency	0	PedOverride	0
		Freq. Level	0-Min		

	1	2	3	4	5	6	7	8	9	10	11	12	13	14	15	16
Exit Call	0	0	0	0	0	0	0	0	0	0	0	0	0	0	0	0
Phase Omit	0	0	0	0	0	0	0	0	0	0	0	0	0	0	0	0
Ped Omit	0	0	0	0	0	0	0	0	0	0	0	0	0	0	0	0
Recovery	0	0	0	0	0	0	0	0	0	0	0	0	0	0	0	0

Priority Bank : 4

Level 0

Partial Priority
 Alt Seq 0
 Alt Seq Enabled False
 Min Walk 0

Full Priority
 Freq. Override False
 Ped skip 0
 Force full Priority False
 Frequency 0
 Freq. Level 0-Min

Recovery
 Method 0-Normal
 Return 0-Cycle
 PedWait 0
 PedOverride 0

	1	2	3	4	5	6	7	8	9	10	11	12	13	14	15	16
Exit Call	0	0	0	0	0	0	0	0	0	0	0	0	0	0	0	0
Phase Omit	0	0	0	0	0	0	0	0	0	0	0	0	0	0	0	0
Ped Omit	0	0	0	0	0	0	0	0	0	0	0	0	0	0	0	0
Recovery	0	0	0	0	0	0	0	0	0	0	0	0	0	0	0	0

Codes: 0 X
 FALSE TRUE

Priority : 1
Priority Bank : 1 Queue Phase Detector Time Default data
Priority Bank : 2 Queue Phase Detector Time Default data
Priority Bank : 3 Queue Phase Detector Time Default data
Priority Bank : 4 Queue Phase Detector Time Default data

Priority : 2
Priority Bank : 1 Queue Phase Detector Time Default data
Priority Bank : 2 Queue Phase Detector Time Default data
Priority Bank : 3 Queue Phase Detector Time Default data
Priority Bank : 4 Queue Phase Detector Time Default data

Priority : 3
Priority Bank : 1 Queue Phase Detector Time Default data
Priority Bank : 2 Queue Phase Detector Time Default data
Priority Bank : 3 Queue Phase Detector Time Default data
Priority Bank : 4 Queue Phase Detector Time Default data

Priority : 4
Priority Bank : 1 Queue Phase Detector Time Default data
Priority Bank : 2 Queue Phase Detector Time Default data
Priority Bank : 3 Queue Phase Detector Time Default data
Priority Bank : 4 Queue Phase Detector Time Default data

Priority : 5
Priority Bank : 1 Queue Phase Detector Time Default data
Priority Bank : 2 Queue Phase Detector Time Default data
Priority Bank : 3 Queue Phase Detector Time Default data
Priority Bank : 4 Queue Phase Detector Time Default data

Priority : 6
Priority Bank : 1 Queue Phase Detector Time Default data
Priority Bank : 2 Queue Phase Detector Time Default data
Priority Bank : 3 Queue Phase Detector Time Default data
Priority Bank : 4 Queue Phase Detector Time Default data

Priority :	1								
Bank	1								
Detector	PE	1A	2A	3A	4A	5A	6A	B	
		Default Data							
Bank	2								
Detector	PE	1A	2A	3A	4A	5A	6A	B	
		Default Data							
Bank	3								
Detector	PE	1A	2A	3A	4A	5A	6A	B	
		Default Data							
Bank	4								
Detector	PE	1A	2A	3A	4A	5A	6A	B	
		Default Data							

Priority :	2								
Bank	1								
Detector	PE	1A	2A	3A	4A	5A	6A	B	
		Default Data							
Bank	2								
Detector	PE	1A	2A	3A	4A	5A	6A	B	
		Default Data							
Bank	3								
Detector	PE	1A	2A	3A	4A	5A	6A	B	
		Default Data							
Bank	4								
Detector	PE	1A	2A	3A	4A	5A	6A	B	
		Default Data							

Priority :	3								
Bank	1								
Detector	PE	1A	2A	3A	4A	5A	6A	B	
		Default Data							
Bank	2								
Detector	PE	1A	2A	3A	4A	5A	6A	B	
		Default Data							
Bank	3								
Detector	PE	1A	2A	3A	4A	5A	6A	B	
		Default Data							
Bank	4								
Detector	PE	1A	2A	3A	4A	5A	6A	B	
		Default Data							

Priority :	4								
Bank	1								
Detector	PE	1A	2A	3A	4A	5A	6A	B	
		Default Data							
Bank	2								
Detector	PE	1A	2A	3A	4A	5A	6A	B	
		Default Data							
Bank	3								
Detector	PE	1A	2A	3A	4A	5A	6A	B	
		Default Data							
Bank	4								
Detector	PE	1A	2A	3A	4A	5A	6A	B	
		Default Data							

Priority :	5								
Bank	1								
Detector	PE	1A	2A	3A	4A	5A	6A	B	
		Default Data							
Bank	2								
Detector	PE	1A	2A	3A	4A	5A	6A	B	
		Default Data							
Bank	3								
Detector	PE	1A	2A	3A	4A	5A	6A	B	
		Default Data							
Bank	4								
Detector	PE	1A	2A	3A	4A	5A	6A	B	
		Default Data							

Priority :	6								
Bank	1								
Detector	PE	1A	2A	3A	4A	5A	6A	B	
		Default Data							
Bank	2								
Detector	PE	1A	2A	3A	4A	5A	6A	B	
		Default Data							
Bank	3								
Detector	PE	1A	2A	3A	4A	5A	6A	B	
		Default Data							
Bank	4								
Detector	PE	1A	2A	3A	4A	5A	6A	B	
		Default Data							

Preempt 1

Vehical Phases			Pedestrian Phases			Overlaps				
Ph. Track	Dwell	Cycle	Ph Track	Dwell	Cycle	Ovlp	Track	Dwell	Cycle	Trail Grn

Default Data

Default Data

Default Data

Preempt 2

Vehical Phases			Pedestrian Phases			Overlaps				
Ph. Track	Dwell	Cycle	Ph. Track	Dwell	Cycle	Ovlp.	Track	Dwell	Cycle	Trail Grn

Default Data

Default Data

Default Data

Preempt 3

Vehical Phases			Pedestrian Phases			Overlaps			
Ph. Track	Dwell	Cycle	Ph. Track	Dwell	Cycle	Ovlp. Track	Dwell	Cycle	Trail Grn
2 Red	Green	No							
5 Red	Green	No	Default Data			Default Data			

Preempt 4

Vehical Phases			Pedestrian Phases			Overlaps			
Ph. Track	Dwell	Cycle	Ph. Track	Dwell	Cycle	Ovlp. Track	Dwell	Cycle	Trail Grn
4 Red	Green	No							
			Default Data			Default Data			

Preempt 5

Vehical Phases			Pedestrian Phases			Overlaps			
Ph. Track	Dwell	Cycle	Ph. Track	Dwell	Cycle	Ovlp. Track	Dwell	Cycle	Trail Grn
1 Red	Green	No							
6 Red	Green	No	Default Data			Default Data			

Preempt 6

Vehical Phases			Pedestrian Phases			Overlaps			
Ph. Track	Dwell	Cycle	Ph. Track	Dwell	Cycle	Ovlp. Track	Dwell	Cycle	Trail Grn
4 Red	Green	No							
			Default Data			Default Data			

System/Detectors Data

Local Critical Alarms

Revert to Backup: 15

1st Phone:

Local Free: No

Cycle Failure: No

Coord Failure: No

Conflict Flash: Yes

Remote Flash: Yes

2nd Phone:

Local Fash: Yes

Cycle Fault: No

Coord Fault: No

Preemption: No

Voltage Monitor: No

Special Status 1: No

Special Status 2: No

Special Status 3: No

Special Status 4: No

Special Status 5: No

Special Status 6: No

Traffic Responsive

System Detector	Veh/	Average	Occupancy	Min	Queue 1	System	Weight	Queue 2	System	Weight	
Detector Channel	Name	Hr	Time(mins)	Correction/10	Volume %	Detectors	Detectors	Factor	Detectors	Detectors	Factor

Default Data

Sample Interval: 0

Default Data**Queue: 1** Input Selection: 0=Average

Detector Failed Level : 0

Queue: 2 Input Selection: 0=Average

Detector Failed Level : 0

Default Data**Queue:**

Level Enter Leave Dial / Split / Offset

//

Default Data

Vehical Detector

Diagnostic Value 0

Detector	Max Presence	No Activity	Erratic Count
1	9	0	0
2	9	0	0
3	9	0	0
4	9	0	0
5	9	0	0
6	9	0	0
7	9	0	0
8	9	0	0
9	9	0	0
10	9	0	0
11	9	0	0
12	9	0	0
13	9	0	0
14	9	0	0
15	9	0	0
16	9	0	0

Vehical Detector

Diagnostic Value 1

Detector	Max Presence	No Activity	Erratic Count
1	9	0	0
2	9	0	0
3	9	0	0
4	9	0	0
5	9	0	0
6	9	0	0
7	9	0	0
8	9	0	0
9	9	0	0
10	9	0	0
11	9	0	0
12	9	0	0
13	9	0	0
14	9	0	0
15	9	0	0
16	9	0	0

Special Detector

Diagnostic Value 0

Detector	Max Presence	No Activity	Erratic Count
----------	--------------	-------------	---------------

Default Data - No Diag 0 Valt**Pedestrian Detector**

Diagnostic Value 0

Detector	Max Presence	No Activity	Erratic Count
1	9	0	0
2	9	0	0
3	9	0	0
4	9	0	0
5	9	0	0
6	9	0	0
7	9	0	0
8	9	0	0

Pedestrian Detector

Diagnostic Value 1

Detector	Max Presence	No Activity	Erratic Count
1	9	0	0
2	9	0	0
3	9	0	0
4	9	0	0
5	9	0	0
6	9	0	0
7	9	0	0
8	9	0	0

Special Detector

Diagnostic Value 1

Detector	Max Presence	No Activity	Erratic Count
----------	--------------	-------------	---------------

Default Data - No Diag 1 Values**Speed Trap Data**

Speed Trap:

Measurement:

Detector 1 Detector_2 Distance :

Dial/Split/Offset

//

Default DataSpeed Trap
Low TreshholdSpeed Trap
High Treshhold**Default Data****Volume Detector Data**

Report Interval 0

Volume Controller

Detector Detector

Number Channel

Default Data